

Drain: OVERMAN-HARVEY DRAIN **Drain #:** 32
Improvement/Arm: VILLAGE FARMS-SECTION 7
Operator: JDH **Date:** 5-25-04
Drain Classification: Urban/Rural **Year Installed:** 1987

GIS Drain Input Checklist

- Pull Source Documents for Scanning JDH
- Digitize & Attribute Tile Drains N/A
- Digitize & Attribute Storm Drains JDH
- Digitize & Attribute SSD JDH
- Digitize & Attribute Open Ditch N/A
- Stamp Plans JDH
- Sum drain lengths & Validate JDH
- Enter Improvements into Posse JDH
- Enter Drain Age into Posse JDH
- Sum drain length for Watershed in Posse JDH
- Check Database entries for errors JDH



**MERCHANTS NATIONAL BANK
& TRUST COMPANY**

INTERNATIONAL DIVISION

One Merchants Plaza, Suite 770 South
Indianapolis, Indiana 46255

TELEX 27-411
TELEPHONE (317) 267-7751

S.W.I.F.T. ADDRESS — MNBIUS34
CABLE ADDRESS — FRENZEL

STANDBY LETTER OF CREDIT

Irrevocable Letter of Credit No.: 43052

Date: October 30, 1987

BENEFICIARY

HAMILTON COUNTY DRAINAGE BOARD AND
THE TOWN OF WESTFIELD

FOR ACCOUNT OF

VILLAGE FARMS WEST
1350 Greyhound Court
Carmel, IN 46032

We hereby establish our Irrevocable Letter of Credit in your favor, for the account indicated above, for a sum or sums not exceeding an aggregate amount of US\$67,000.00 Sixty Seven Thousand and 00/100 Dollars

Funds are available by your draft(s) at sight drawn on Merchants National Bank & Trust Company of Indianapolis, Indiana.

Drafts are to be accompanied by:

1. The original of this Letter of Credit No. 43052.
2. Beneficiary's signed statement stating that "Village Farms West has failed to install in ~~Village Farms West~~ Washington Township, Indiana, storm sewers as required by the Hamilton County Drainage Board and the Town of Westfield."

All drafts drawn under this Letter of Credit are to be endorsed hereon and shall bear the clause: "Drawn under Merchants National Bank & Trust Company of Indianapolis, Indiana Letter of Credit No. (as indicated above)", and must be drawn and presented on or before March 17, 1989.

We hereby agree with you that all drafts drawn under and in compliance with the terms of this Letter of Credit will be duly honored upon proper presentation.

Except as otherwise expressly stated herein, this credit is subject to the Uniform Customs and Practice for Documentary Credits (1983 Revision), International Chamber of Commerce, Publication No. 400.

Very truly yours,

Authorized Signature

Letter of Credit Specialist
Title

CERTIFICATE OF COMPLETION AND COMPLIANCE

TO: HAMILTON COUNTY SURVEYOR

RE: VILLAGE FARMS SECTION 7

I hereby certify that:

- 1.) I am a Registered Land Surveyor in the State of Indiana,
- 2.) I am familiar with the plans and specifications for the above referenced subdivision,
- 3.) I have personally observed and supervised the completion of the Drainage Facilities for the above referenced subdivision, and
- 4.) To the best of my knowledge, information and belief, the Drainage Facilities within the subdivision has been installed and completed in conformity with all plans and specifications.

Signature: Allan H. Weihe Date: April 15, 1992
Type or Printed Name: Allan H. Weihe
Business Address: 10505 N. College Avenue, Indianapolis, Indiana 46280
Telephone: 846-6611

INDIANA REGISTRATION NUMBER

8827

SEAL



CERTIFICATE OF COMPLETION AND COMPLIANCE

TO: HAMILTON COUNTY SURVEYOR
RE: VILLAGE FARMS SECTION SEVEN

I hereby certify that:

- 1.) I am a Registered Land Surveyor in the State of Indiana,
- 2.) I am familiar with the plans and specifications for the above referenced subdivision,
- 3.) I have personally observed and supervised the completion of the Drainage Facilities for the above referenced subdivision, and
- 4.) To the best of my knowledge, information and belief, the Drainage Facilities within the subdivision has been installed and completed in conformity with all plans and specifications.

Signature: Allan H. Weihe Date: April 13, 1990
Type or Printed Name: Allan H. Weihe
Business Address: 10505 N. College Avenue, Indianapolis, IN. 46280
Telephone: 846-6611

INDIANA REGISTRATION NUMBER

8827

SEAL



FILED

MAY 03 90

OFFICE OF HAMILTON COUNTY SURVEYOR

BY _____

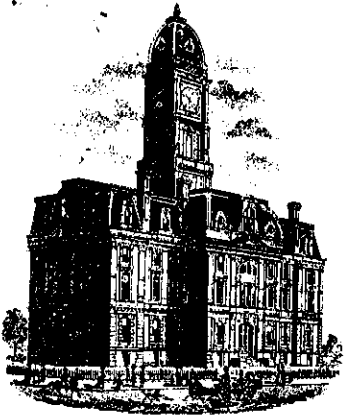

SURVEYOR'S OFFICE

Hamilton County

Kenton C. Ward, Surveyor

776-9626

942 Maple Avenue

January 17, 1992

Noblesville, Indiana 46060

TO: Hamilton County Drainage Board

RE: Overman-Harvey Drain
Village Farms-Section 7-Arm

Attached is the As Builts, Certificate of Completion and Compliance and other information for the Village Farms, Section 7 Arm of the Overman-Harvey Drain. An inspection of the drainage facilities for this section and the facilities have been found to be complete and acceptable.

The system as constructed consists of the following:

6" SSD	2905ft	27" RCP	450ft
12" RCP	1200ft	30" RCP	655ft
15" RCP	633ft	36" RCP	448ft
18" RCP	362ft	42" RCP	1350ft
24" RCP	187ft		

The total length of this Section is 8,190 feet.

The system as constructed corresponds to the preliminary system set out in my report dated October 15, 1979. The Board held a hearing in this matter on November 19, 1979, at which time the Board approved all proposed sections from Section 4 through Section 12 for construction.

The subsurface drains shown on the As Builts are those which will be maintained. All are in the road Right-of-Way, except that which serves the rear of Lots 425, 426, and 427. The portion to be maintained is those portions of the main lines which are within R/W or drainage easement. Laterals from the main line shall not be part of the regulated drain.

The drainage facilities for this section intercepts two (2) portions of the original John Harvey and Arm #1 of the drain. The John Harvey main drain is intercepted at or near STATION 17+00. Arm #1 of the John Harvey Drain is intercepted at or near STATION 16+00. Both portions of this drain are no longer in operation downstream of these STATIONS, having been relocated as storm sewer in Village Farms in this Section and Section 5.

I recommend the Board accept the drainage facilities in this section.

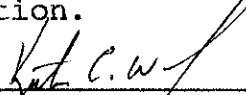

Kenton C. Ward
Hamilton County Surveyor

KCW/no

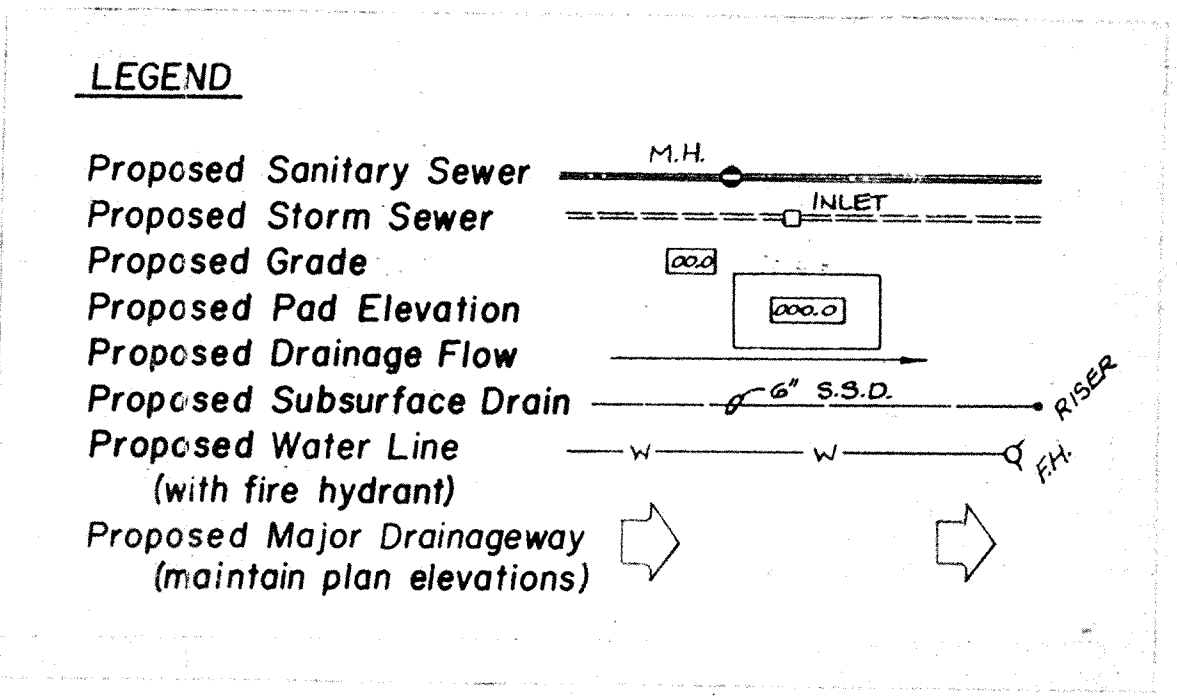
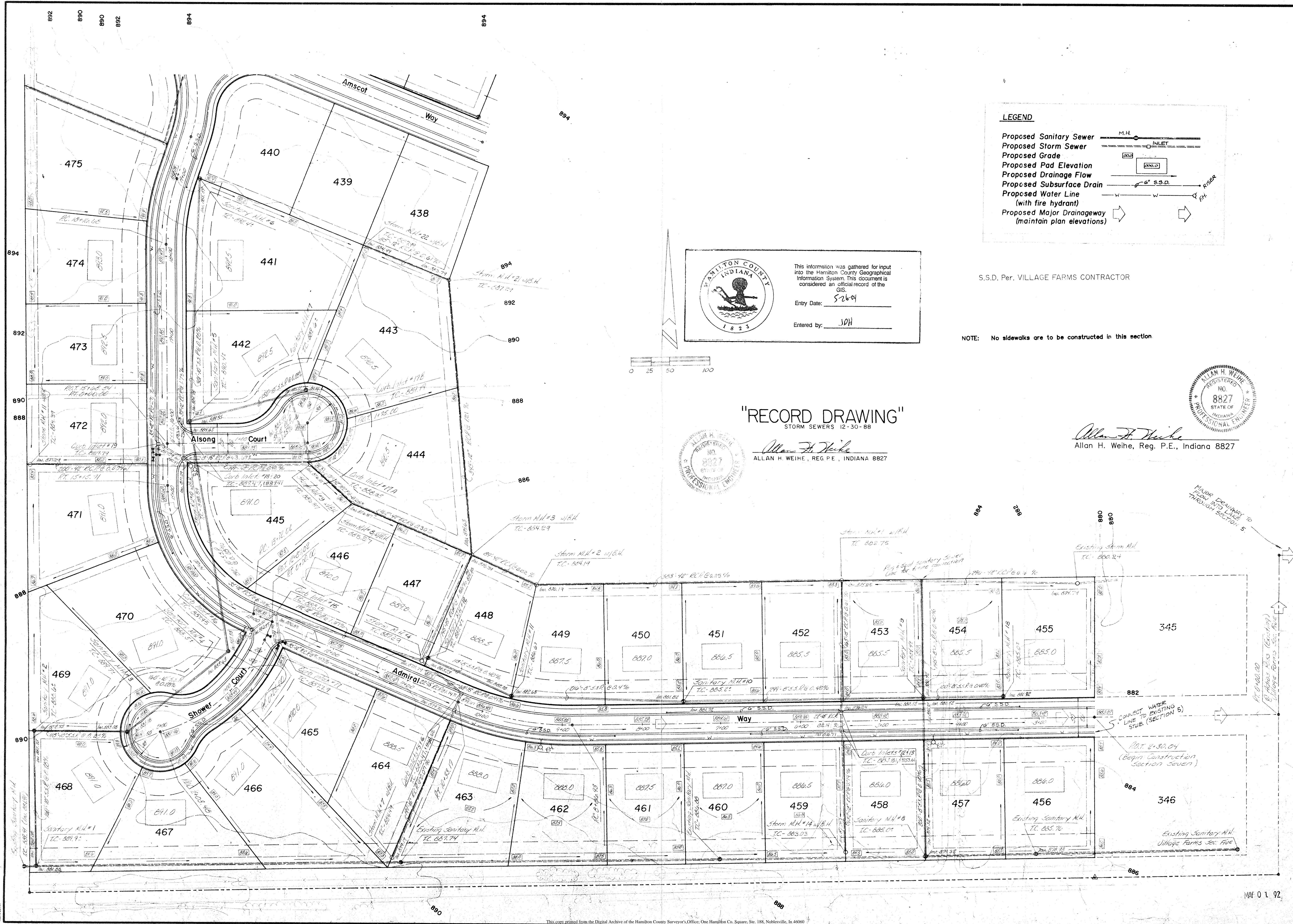

 This information was gathered for input into the Hamilton County Geographical Information System. This document is considered an official record of the GIS.
 Entry Date: 5-26-04
 Entered by: JPH

S.S.D. Per: VILLAGE FARMS CONTRACTOR

NOTE: No sidewalks are to be constructed in this section.

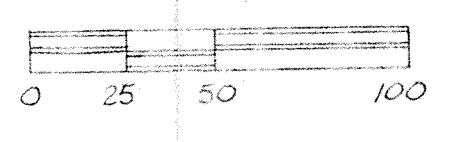

"RECORD DRAWING"
STORM SEWERS 12-30-88



Allan H. Weihe
 ALLAN H. WEIHE, REG. P.E., INDIANA 8827



Allan H. Weihe
 Allan H. Weihe, Reg. P.E., Indiana 8827

REVISIONS	DATE	BY	DESCRIPTION
1	12-30-88	JPH	Initial Design
2	05-26-04	JPH	Record Drawing

Prepared For: R. L. Wilfong
 Carmel, Indiana
 DEVELOPMENT PLAN - VILLAGE FARMS SEC. 7

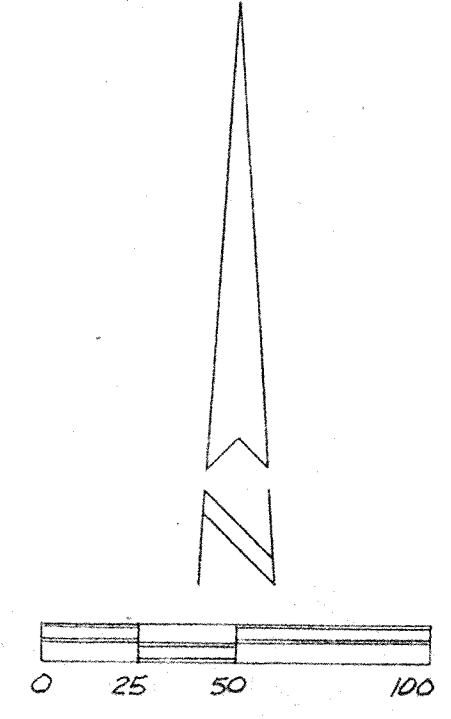
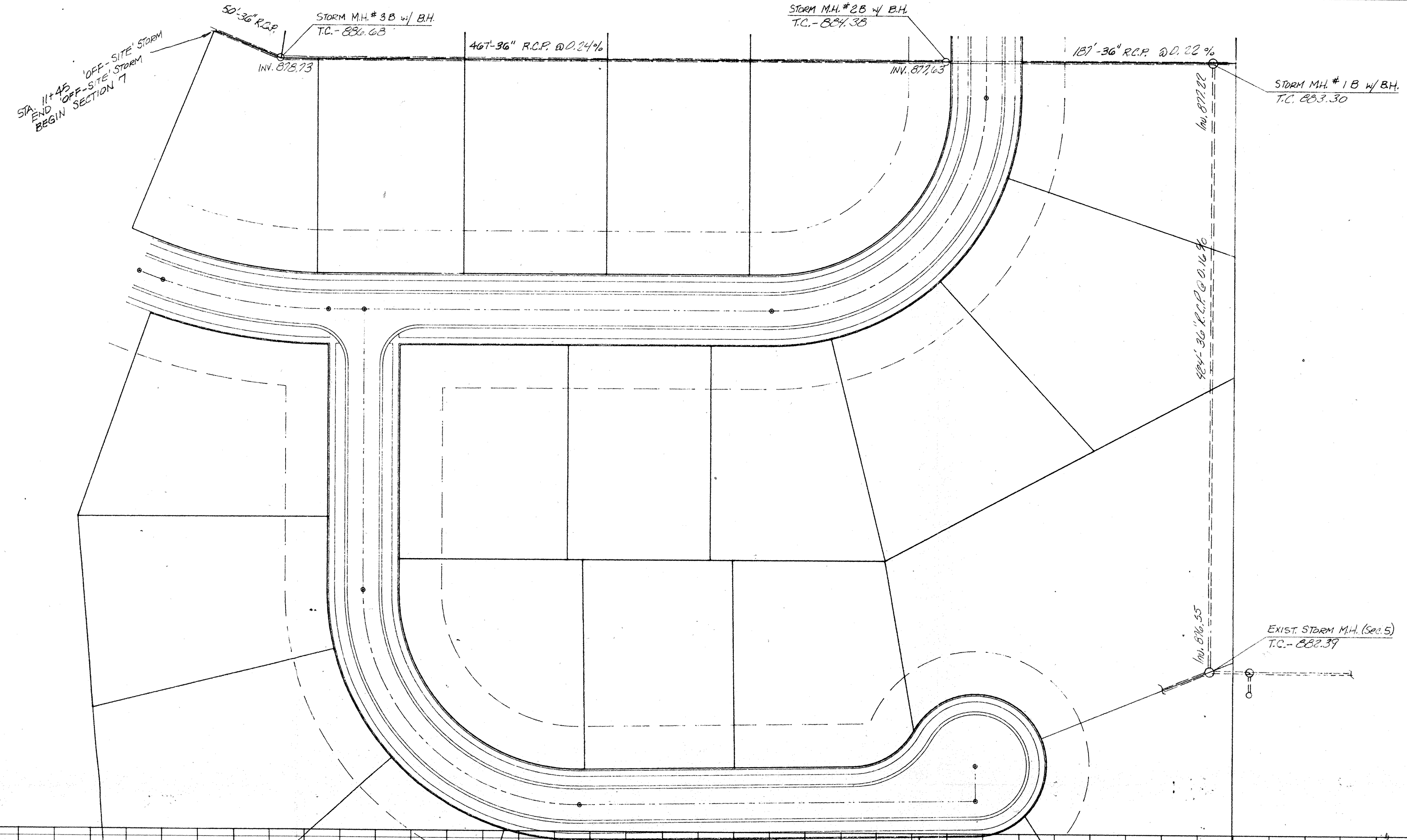

AMILTON COUNTY INDIANA

This information was gathered for input into the Hamilton County Geographical Information System. This document is considered an official record of the GIS.

Entry Date: 5-26-04

Entered by: JPH

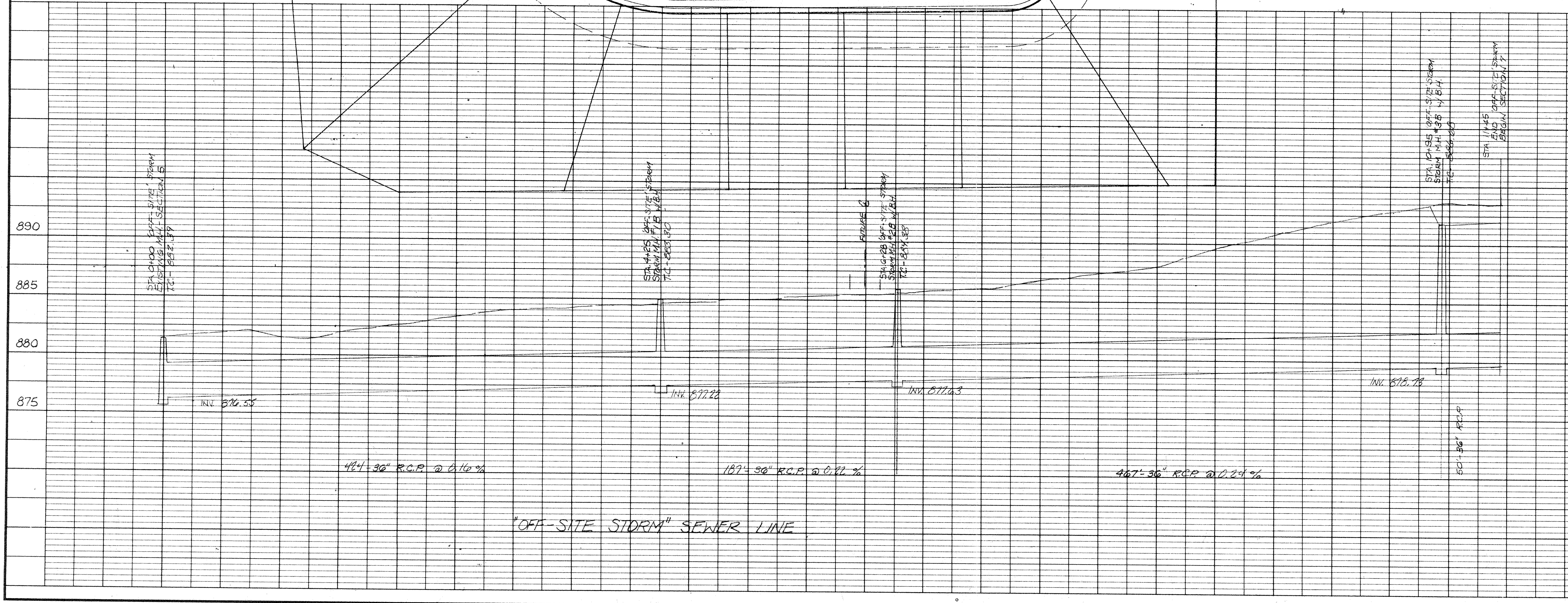

NOTE: No sidewalks are to be constructed in this section.

RECORD DRAWING STORM SEWERS
T.C.'s & Inverts, Grades April 17, 1992

Allan H. Weihe, Reg. P.E. INDIANA 8827

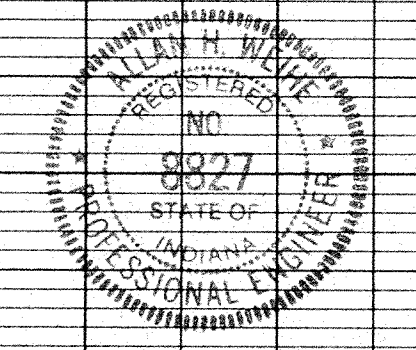

Allan H. Weihe
Allan H. Weihe, Reg. P.E., Indiana 8827

WEIHE ENGINEERS INC.
10605 NORTH COLLEGE AVENUE
INDIANAPOLIS, INDIANA 46280
(317) 846-6811

LAND PLANNERS
LAND SURVEYORS
CIVIL ENGINEERS

ALLAN H. WEIHE, P.E., L.S., PRESIDENT

JOB NO. 73-660
DRAWN BY
CHECKED BY
DATE 12/1/97

DATE BY 73-660
DATE BY

REVISIONS

F. B. PAGE #

PREPARED FOR: R. L. WILFONG, CARMEL, INDIANA

OFF-SITE STORM SEWER PLAN & PROFILE SHEET - VILLAGE FARMS SEC. 7

SHEET NO. 13

MAY 0 1992 OF 16

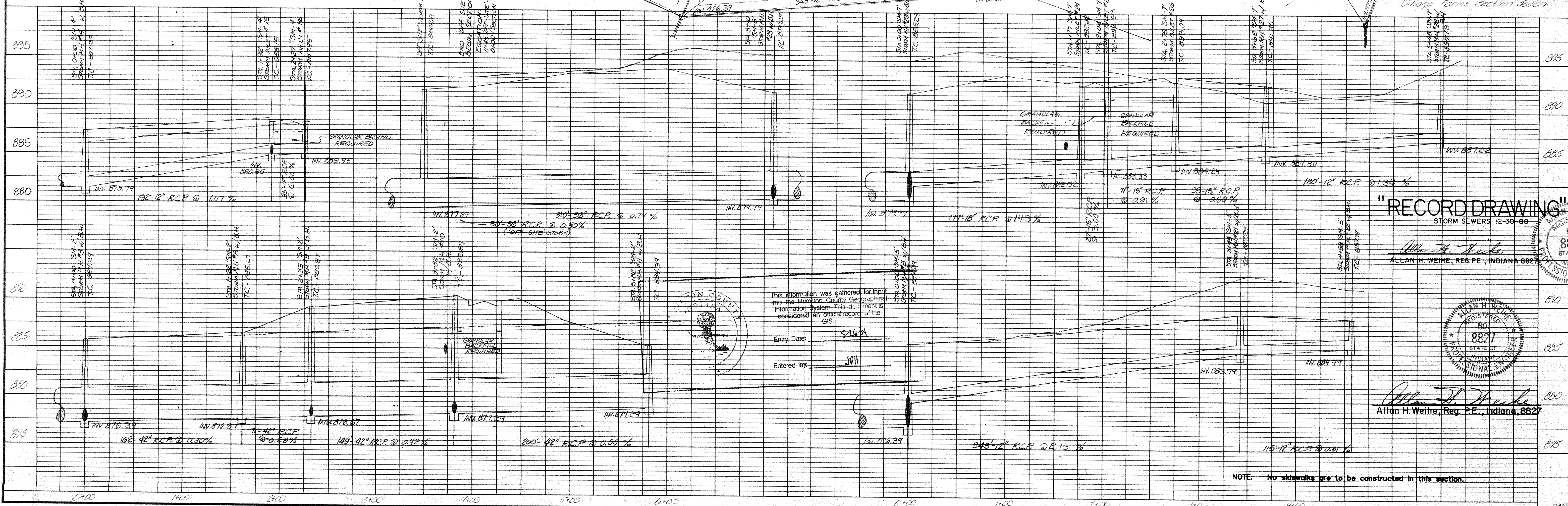
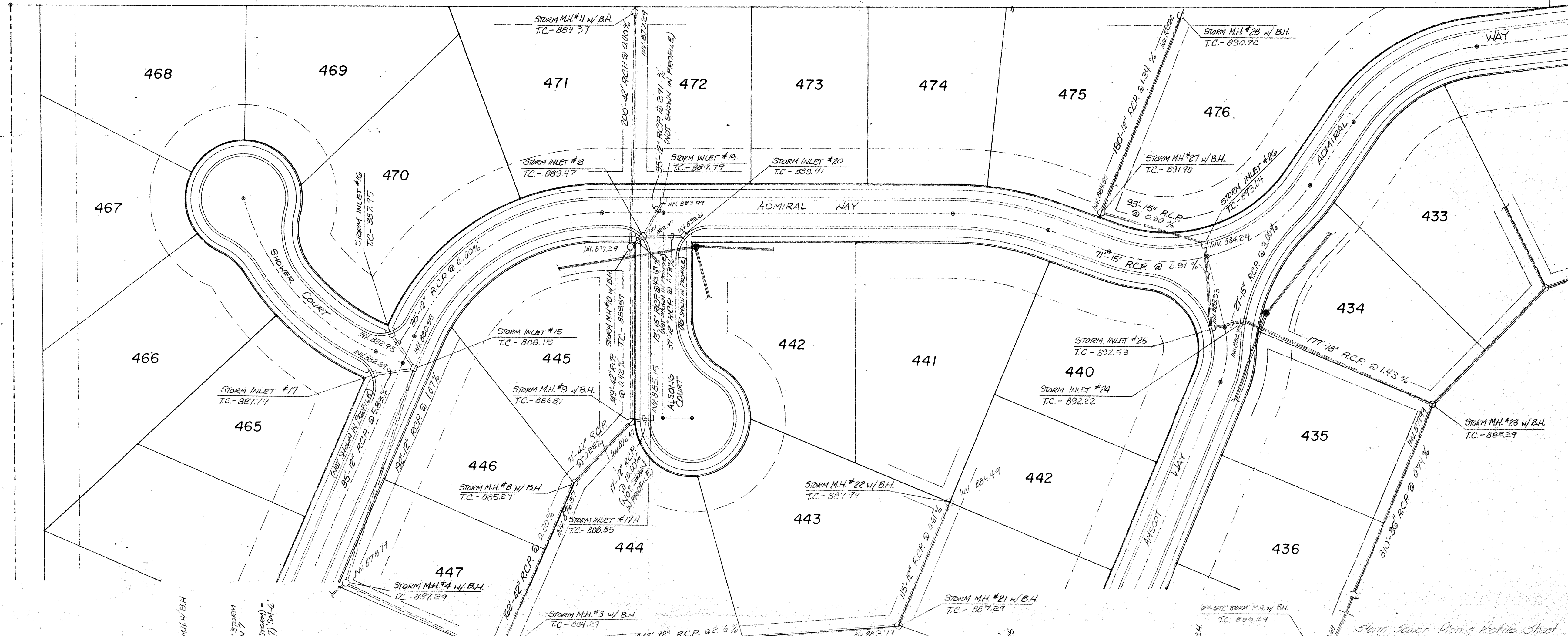
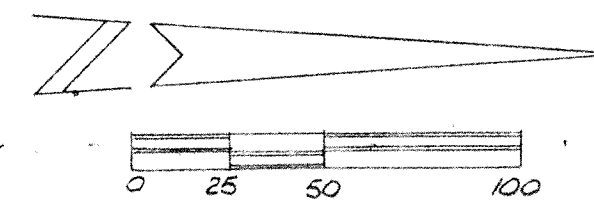

This information was gathered for input into the Hamilton County Geographic Information System. This information is considered an official record of the GIS.

Entry Date: 5/16/11
Entered by: JPH

"RECORD DRAWING"
STORM SEWERS 12-30-08

Allan H. Weihe, Reg. P.E., Indiana 8827

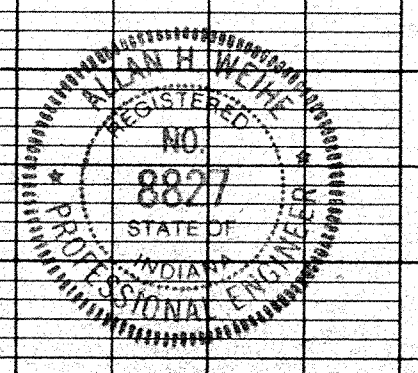

Allan H. Weihe, Reg. P.E., Indiana 8827

NOTE: No sidewalks are to be constructed in this section.

WEIHE ENGINEERS INC.
10605 NORTH COLLEGE AVENUE
INDIANAPOLIS, INDIANA 46280
(317) 846-6611

CIVIL ENGINEERS
LAND SURVEYORS
LAND PLANNERS

JOB NO. 75-660
DRAWN BY [Signature]
CHECKED BY [Signature]
DATE 4/24/07

REVISIONS:
1. REVISED STORM SEWER PLAN AND PROFILE SHEET TO SHOW VILLAGE FARMS SECTION SEWERS.
2. REVISED STORM SEWER PLAN AND PROFILE SHEET TO SHOW VILLAGE FARMS SECTION SEWERS.

DATE 4/24/07
BY [Signature]
SCALE 1"=40'

F.B. PAGE SHEET NO. 14 OF 16

PREPARED FOR:
R.L. WILFONG
CARMEL, INDIANA

STORM SEWER PLAN & PROFILE SHEET - VILLAGE FARMS SEC. 7

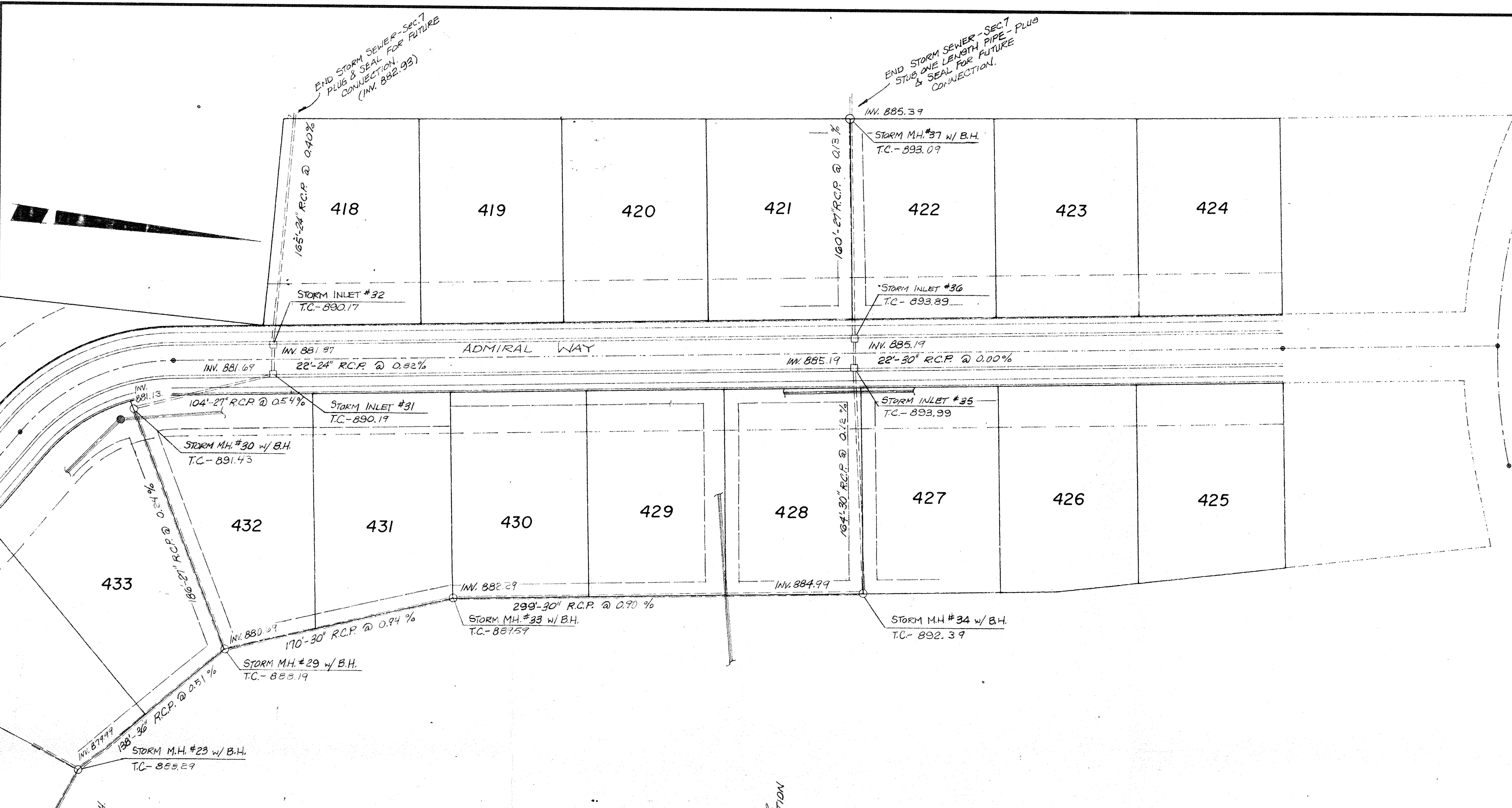

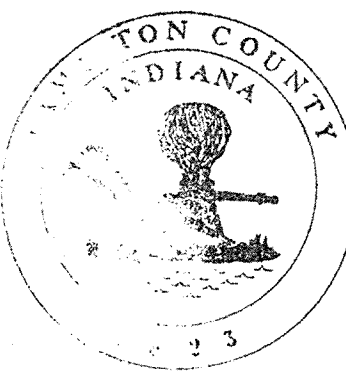

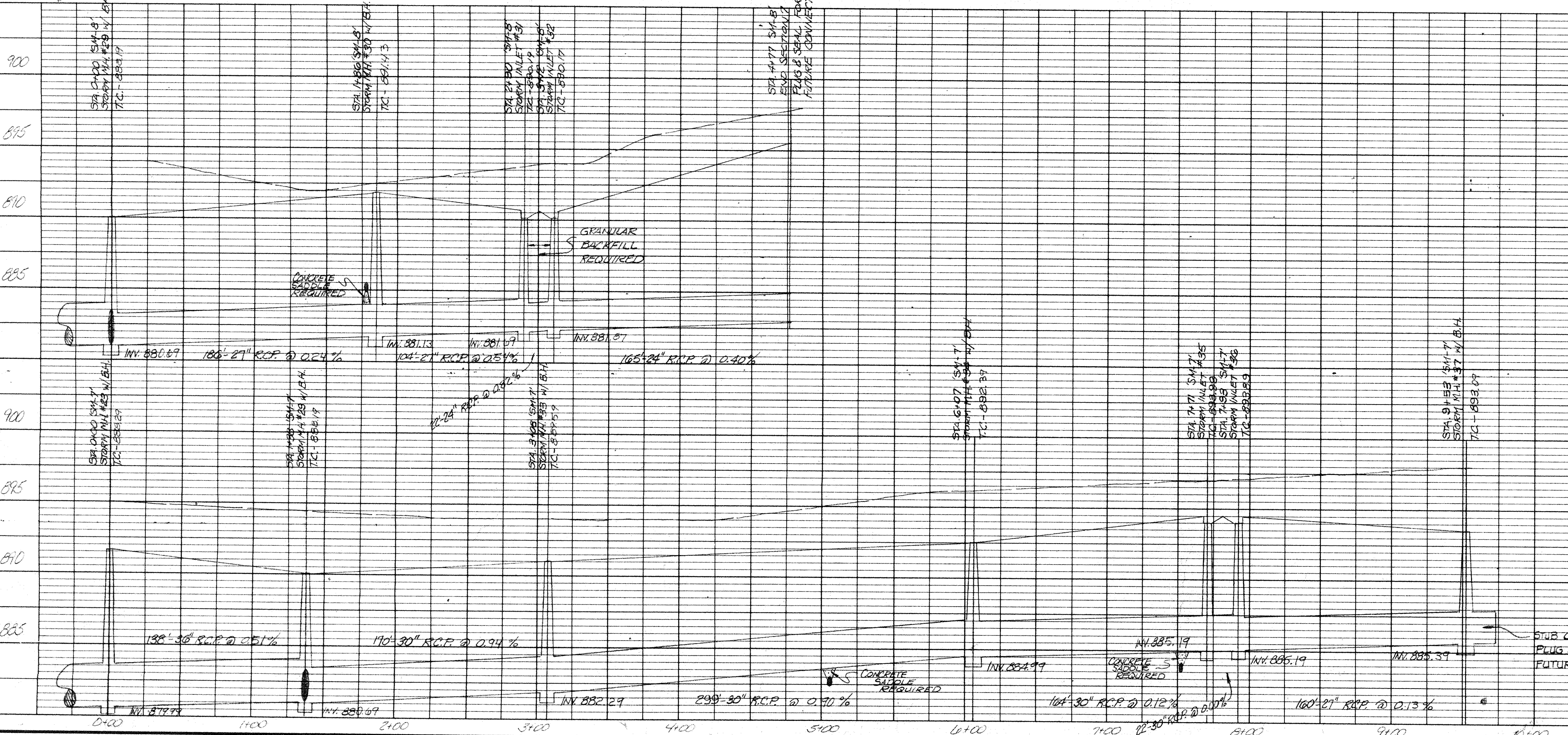
 This information was gathered for input into the Hamilton County Geographical Information System. This document is considered an official record of the GIS.
 Entry Date: 5-26-04
 Entered by: JOH

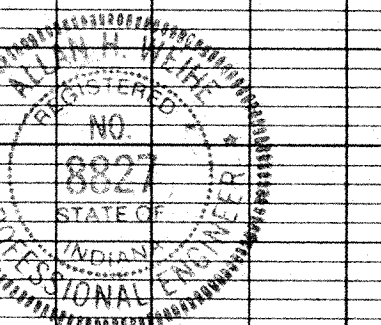
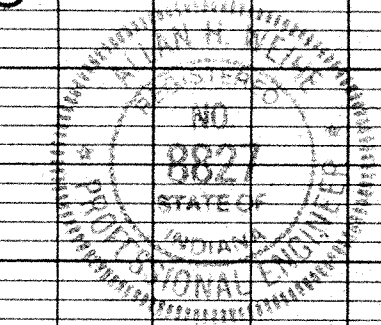

"RECORD DRAWING"
 STORM SEWERS 12-30-88

Allan H. Weihe
 ALLAN H. WEIHE, REG. PE., INDIANA 8827



Allan H. Weihe
 Allan H. Weihe, Reg. P.E., Indiana, 8827

NOTE: No sidewalks are to be constructed in this section.

Storm Sewer Plan & Profile Sheet
 Village Farms Section Seven

WEIHE ENGINEERS INC.
 10505 NORTH COLLEGE AVENUE
 INDIANAPOLIS, INDIANA 46280
 (317) 846-8811
 LAND PLANNERS
 CIVIL ENGINEERS

JOB NO. 73-660
 DRAWN BY
 CHECKED BY
 DATE 9/1/87

DATE BY 1/87
 REVISIONS
 1. REVISED DRAWING STORM SEWER

PREPARED FOR: R.L. WILFONG
 CARMEL, INDIANA
 STORM SEWER PLAN & PROFILE SHEET - VILLAGE FARMS SEC. 7

SHEET NO. 15
 OF 16

ALLAN H. WEIHE, P.E., I.L.S.
 PRESIDENT